Wisconsin River Power Company

Wisconsin River Power Company (WRPCO) is comprised of two member companies: Wisconsin Power and Light Company (Madison), and Wisconsin Public Service Corporation (Green Bay). Wisconsin River Power Company may be contacted by dialing 1-800-53-WATCH.

Prevailing Winds

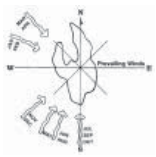

Note: WRPCO does not allow any off-road vehicles on its lands except on designated access roads.

Legend

- Least Restricted Boating
- Somewhat Restricted Boating
- Restricted Boating
- WRPCO Fee Ownership
- Shoreline Commons Area (Approximately 100' Wide)
- Walking Trail
- Ski-Touring Trail
- Improved Access *Boat Launch Ramp*
- Unimproved Access *Boat Carry-In Access Only*
- Boater Concessions
- Bank Fishing
- Beach
- Restrooms
- Picnic
- Camping
- Sailing Center
- Horse Trail
- Dam
- In-Car Observation Point
- Denotes Location

Index

1. Landing
2. Ice Age Trail
3. Snug Harbor
4. Carlson's Beach Area
5. Little Roche a Cri Ramp
6. Castle Rock Horse and Hiking Trails
7. Wayside Point
8. Petenwell Powerhouse and Landing
9. Osprey Landing
10. Mays Point
11. Buckhorn Causeway Bridge
12. Little Yellow River Ramp
13. Buckhorn Causeway West End
14. O'Dells Bay Public Marina

(A) Necedah Lake Dam
(B) Historic Site. Old Dry Lake Bed.

Boater Suitability Zone Descriptions

Least Restricted
Generally suitable for power boating, sailing, water skiing and other uses that require considerable open space and water depth to maneuver and avoid conflict.

Somewhat Restricted
Suitable for most fishing boats, pontoon boats and shallow draft sailing. Not suitable for water skiing, deep-draft boats or other high-speed uses that require open space and uniformly deep water.

Restricted
Areas only suitable for canoeing and small fishing boats with shallow drafts. This area typically has shallow depths, submerged hazards and wildlife habitat considerations.

N W E S

0.5 0.25 0 0.5 Miles

Scale: One Inch = approximately 3/4 Mile

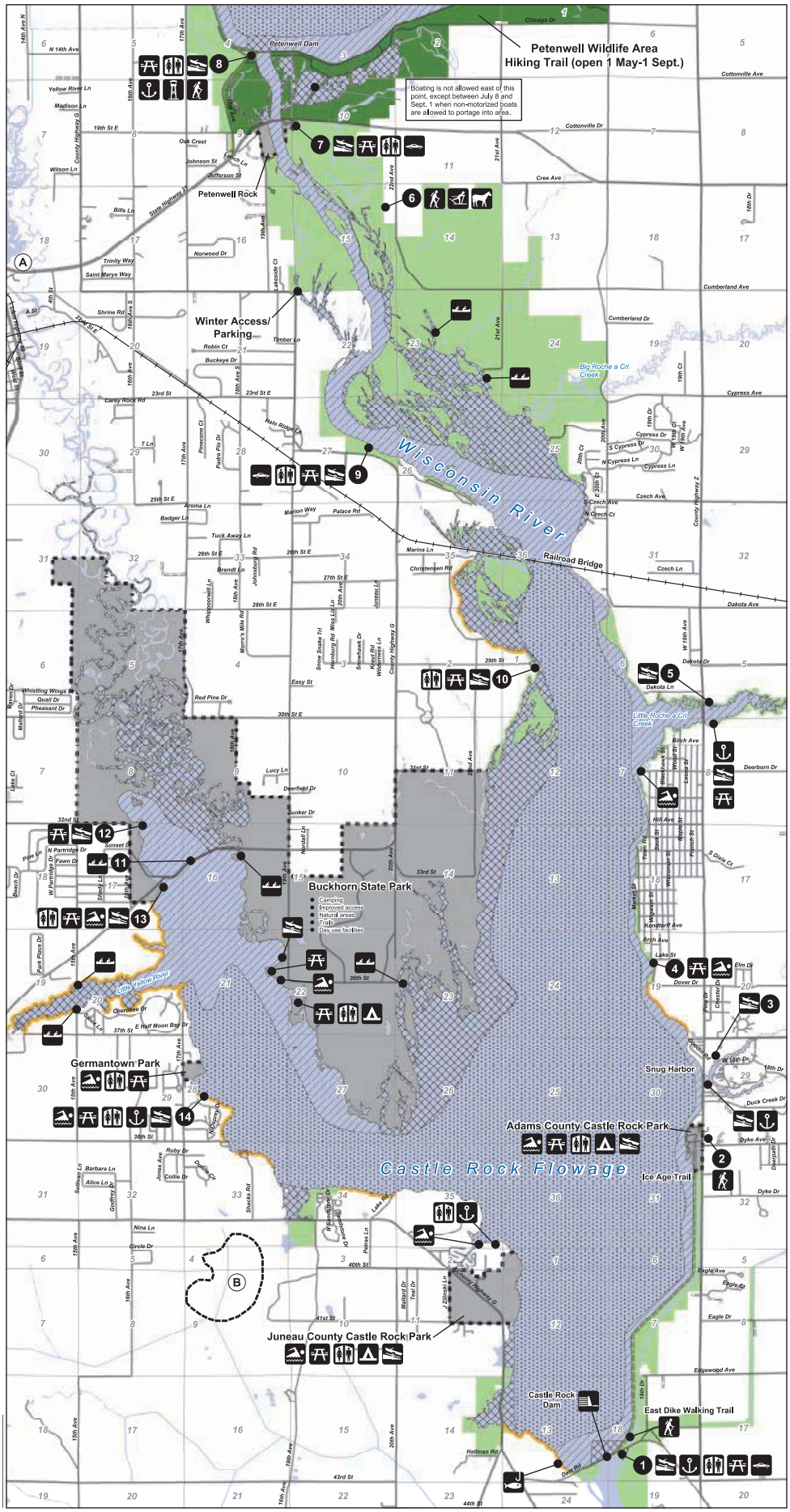

Note: The boater suitability zones are approximate and may not always represent actual boating conditions. As always, extreme caution should be exercised while recreating on the flowage.